



Album #2

RC 80276



Eldon. 1900

RC 80253

(1)



Eldon 1899 ✓

RC 80427

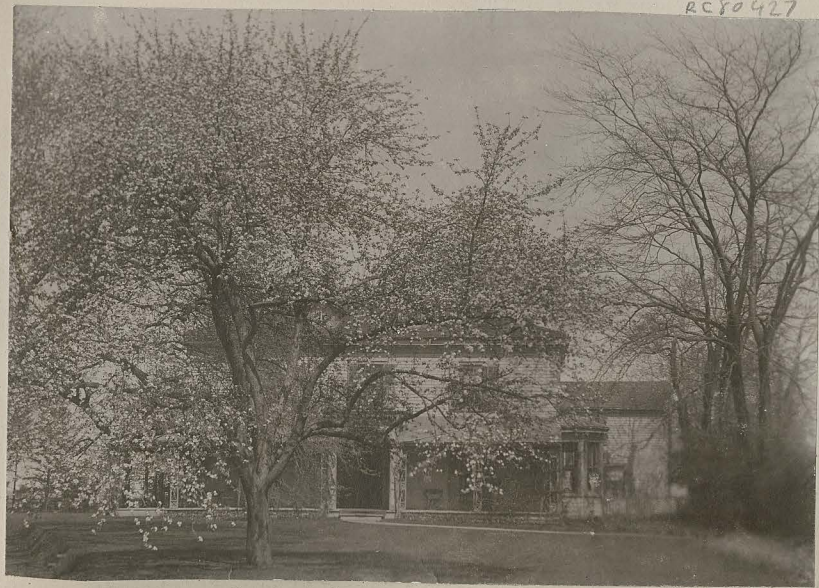

Eldon House, London Ontario Canada ✓

RC 80254



Eldon House - south side. ✓

RC 80255



drawing room windows. Eldon -

(2)

RC 80257



Eldon house - west - August 1897

RC 80285



Eldon - West side - August 1897

RC 80252

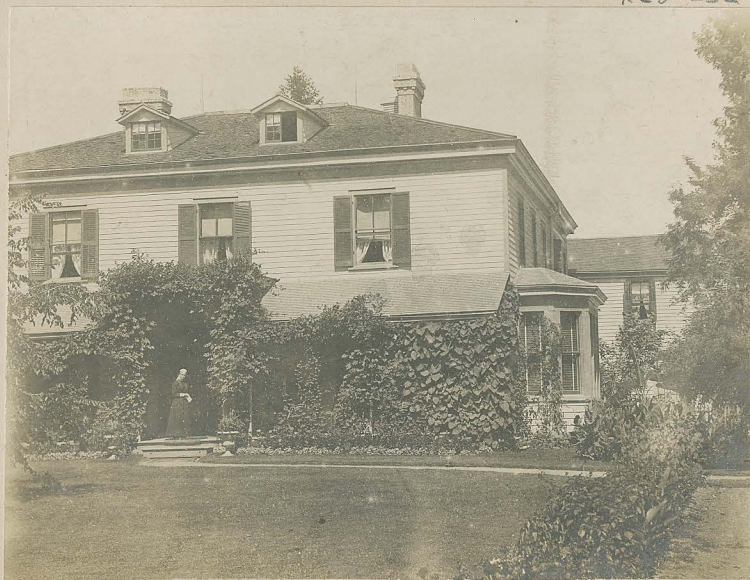

Eldon 1899

RC 80 291



Wracu. Eldon. a.g.H. Sept 1, 1900 ✓ RC 80295

(3)



RC 80 294

RC 80293

2th 28th

Sept 1, 1900



Mrs. M. H. Harris. S. M. Harris. J. S. Siffen. 1899



a.g.H. Eldon. 1900. ✓

RC 80291

RC 80271

5



River bank Eldon, London Canada. ✓

RC 80272



Tennis court, Eldon - September 1897 ✓

RC 80264



Boating party - Eldon.
 Mr. H. Gwynn - Misses E. Th. McDonough, Eldon, Michie - Misses G. E. Harri-
 R. Harri, Wally Marshall & Major Denison.

RC 80262



Rensington bridge, from Eldon. ✓

RC 80262

RC 80271



River bank Eldon, London Canada. ✓

5

RC 80272



Tennis court - Eldon - September 1891 ✓

RC 80264



Boating party - Eldon.
 Mr. H. Gray - Misses E. Th. McBurnish, K. Den, Mickel - Misses J. E. Horn -
 R. Harris, Wally Marshall & Major Denison.

RC 80262



Rensington bridge from Eldon. ✓

RC 80262

RC 80260



G. B. Harris - R. Harris Eldon. August 1895 - L. M. Harris - L. Harris

(6)

RC 80270



Surace. Eldon - L. Arnold Harris

1897

RC 80270



Surace at Eldon. H. Meigs - Mrs. O'Brien

RC 80289



Eldon. 1888

RC 80407



RC 80331



RC 80279

7



1896

R. Harris. Fred Macfie

Edon

a. a. Harris. E. M. Harris.

Taken by Fred Macfie

RC 80288



V. H. River below Edon.

9. P. H.

1892

RC 80292



RC 80281



River Thames. Edon London Canada

1892

RC80265



L. Harris - Lady Hanson - G. Harris - Eldon.

RC80282

RC80433 (8)



my first photograph 1892.
Eldon -

RC80283



Ted Harris - 1895.

RC80428



Eldon from The island - 1895

RC80284



Ronald Harris -

Tommy - 1897
Sandy -



Ronald Harris -
Tommy -

Eldon. 1897

RC80275



Mr. & Mrs. Buckley, Mr. & Mrs. Harris, Mrs. M. J. Macfie 1894

RC80930 (9)



Leot Harris

RC80431



Romax Harris Adelaide Asher

RC80429



Mrs. Kilgour - Edlow
Mr. H. R. Casgrain
G. R. H.
Mrs. Harris

RC80277



Mrs. G. Harris

RC80432



4/10/94 R. Harris - Adelaide Asher - H. L. Gordon - G. Harris

10 minutes exposure 7. 32.

RC 80208

(10)



Library. Eldon House. ✓

1896

RC 80249



Dining room ✓

RC 80300



Dining room Eldon. June 1897 ○

RC 80297



Little room -

Hall. Eldon.

1896



Library - Eldon ✓ 1894



Drawing room - Eldon ✓ 1896



Hall door -

Drawing room - ✓ 1895



Drawing room - Eldon ✓ 1895

12

RC 80305



Little room. Eldon. 1891

RC 80313



Little room Eldon 1900 ✓

RC 80315



Hall 1899

RC 90307



Dining room. Eldon 1893

RC 80243



sun
Mr. M. Shanty Mr. M. Smith Mrs. Jeffin & Mrs. Harris.



RC 80317

13

Molly's room 1898



RC 80316

dining room 1898

back hall

RC 80435



Hall. 1900



380 knives Malay Dinner 1900

80314



Molly's room 1898

RC 80309

14



drawing room Eldon 1900 ✓

RC 80310



drawing room Eldon 1900 ✓

RC 80311



drawing room Eldon 1900 ✓

RC 80312



drawing room Eldon 1900 ✓

RC 80436



Mr. MacFelluray - Eldon - 1895

15

RC 80438



RC 80438

RC 80322



80437



Martha Palms - Eldon 1894
RC 80287

RC 80288



Mr. Patterson - Mr. Harris - Mrs. Palms - Mr. Marshall
June 3rd, 1897



Mr. Patterson - Mrs. Palms - Mr. Marshall - A. B. H. - A. G. H.
June 13, 1897

RC 80439



Knoc. Hiven in a
Bladifoh Indian dress -
Jan. 1897.

Led Harris in a South
Sea Islands costume

RC 80440

(16)



Led Harris - Jan. 1897

RC 80424

RC 80330



Milly Harris in a Norwegian costume.

RC 80327



Led Harris -



RC 80441



RC 80337



Col. Smith. Mr. Lund. Mrs. M. J. Benson. Mr. Lund.
Mr. R. Langman. Mr. Marshall. Mr. Rippen

RC 80323

17



RC 80424



RC 80336



Col. Smith. Mrs. Brown. Mr. Lund. Mr. K. J. ... Mrs. Harni. W. Langman
Hunt Club. June

RC 80334



John H. Lund. Mrs. ...

RC 80339



Wilson. (London Hunt Club) 1895

RC 333 3



Mr. W. Brown, Capt. J. Brown, Mr. Smith, Ad. Smith, Capt. Allen Pecker
Springbank 1896 July

RC 335 18



Capt. Allen Pecker, Smith, H. Brown, July 1895

RC 493



Mr. Gabe, Ad. Smith, Mrs. Zimmerman, Mr. Galt,
Hendrick, Laska 1900



RC 355



RC 380

Stenrope, 189

RC 4042



R. Harris, Mr. Lamcombe, near Kilmartin



RC 80358



London Golf Club House -
May 23rd 1896

RC 80385



RC 80448



HAMILTON vs LONDON



RC 80445



LONDON vs DETROIT 1899

RC 80446



RC 80447



RC 80444



Wolsely Barracks - London Canada -

RC 80360





Doc. Home's Farmhouse



Yonkers - Pine Point. 1894



Yonkers, Lake St. Clair - Michigan - M. Hall, M. Harris R.C. 60352



Yonkers



Yonkers on the Palm - M. Hall, M. Harris, R.C. 60352 - H. Russell, R. Harris - H. Russell, H. Sengler



City Hall, Detroit Michigan U.S.



Yonkers Pine Point Michigan



Mrs. Denby Miss Hall, M. Harris



Belle Isle Park, Detroit 1892 RC 80350



Mrs. J. M. Dorey, Hall, Mabel, W. Todd, M. Street, M. H. Harris RC 80382

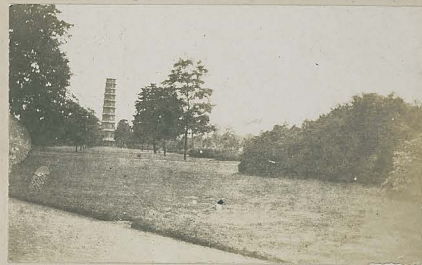

Belle Isle Park 1897 RC 80378



Lake St. Clair
M. Harris - Kitty Moran - Marie Hall - Mabel Harris



Mabel Harris - Jessie Hendrie - K. Hendrie - Marie Hall
C. S. P. 1897



"I see you" Kingston Ontario

RC 80430



3rd Cr. London Ontario

RC 80453

22

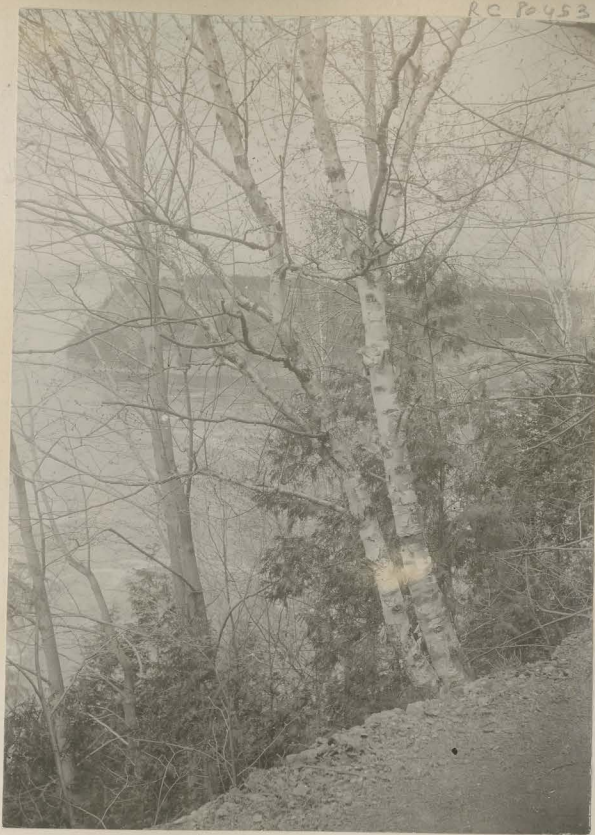

Keegan Point Ottawa from Lover's walk

RC 80454



3rd Cr. London Ontario

1892

RC 80455

RC 80451



Toronto University

1892

RC 80452



John's Mrs. Busby at dinner -

M. Harris

RC 80456

RC 80375



Royal Military College Sports Kingston 1899

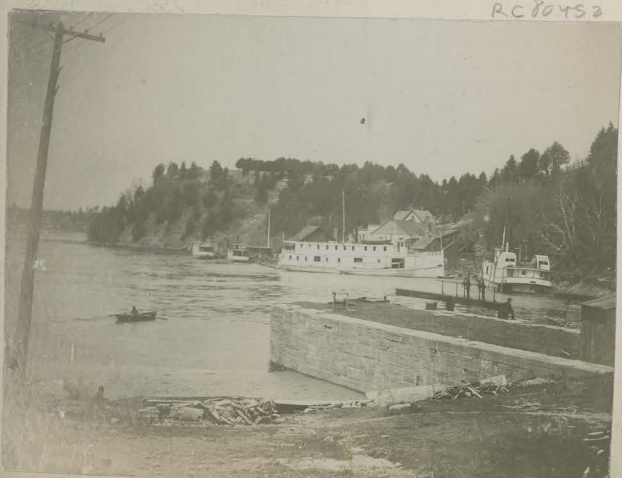

Piquon Point. Piquon



Raleigh House. London Canada

RC 80457

RC 0321

(23)



Mr. Arthur Dixey "Angelica"
Mr. Binon "the beggar"



St. Paul's
Cathedral
London Canada



18th September 1897. a.c.t.



off the coast of Japan



The Pier at Yokohama, Japan



"Wild Swan" T. Victoria B.C.
Oct 9th 1897



Mitchell, Ingham Rose Harris Dixey
Ingham several, Dixey Binon Shell Boucher



Sampans in Yokohama Harbor. Oct 25th 1897



Utsio Road Nikko, Japan. Oct 31, 1897



Chōjō-Kwan "the summer residence of the imperial princesses - avenue of cryptomerias leading to temple buildings & called the "nagaraka"



Granite Torii. Temple of Seyasen Nikko.

Red pagoda 104 ft high built in 1650



Nikko Japan. Temple of Seyasen & summit -

Oct 31, 1897



Mt. Hashi - walled red bridge. 24 x 100 built 1638. Crossed only by royal family, Turic pearls, & supreme



Dai Butsu of Buddha of Kamakura, a bronze image cast in 1252. No temple was destroyed by an earthquake 497' high. Small shrine in interior.



"Sōrintō (1643) black copper column 42' high erected to avert evil influences in the garden of the Saimbutsu-do at Nikkō.



Kinkō In. Enoshima - Nov. 14/1894 in trip Hartshorn Trip Palms. Dr. M. Child Capt. J. Patton

RC 80413



Ward leading to Temple of Senjitsu. Nikkō



Mr. R. Hani in Enoshima Nov. 14/1894 - Enoshima Island is sacred to goddess Benten (Luck) & was caused by an earthquake in 1500.



Wells Harri. Nagasaki Japan Nov. 26 1899

RC80412

26



Kin Rakuyi Kito. Golden Pavilion belonging to former grounds laid out in 1397. Hill in background called "Sake Hat Mt." because a "Mukado Wada" once had it covered with white silk to produce 100 effect of snow in July.



Bamboo grove Kito. Harri Nov. 18 1899



Stone bridge called "Megane Bashi" from its resemblance to a pair of spectacles leading to the "Nishi Dami" - on the left is the "Jako-do" the place of confinement for refractory priests who are condemned to beat a drum (Jako) & chant prayers.



Sea House Kito. near the Yonjin Gama.



Buddhist temple of Senjō Shigetōa. Stage seen through
door is used for performances of the Kagura dance by girls &
priestesses

(27)

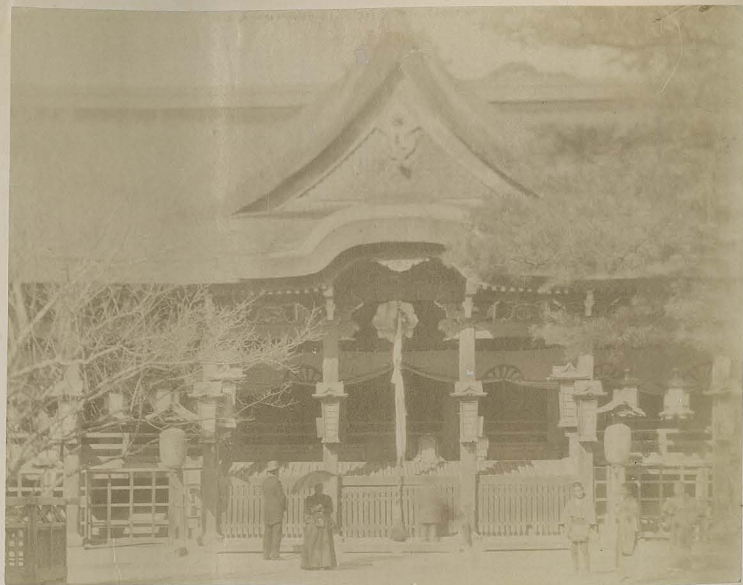

Kikano Tenjin Shrine . Kyoto . Nov. 15, 1897



Outer walls & towers of Heijō Palace Kyoto built in 1601. now
used as an Imperial summer palace



Mr. Helleyer's carriage . Hiogo Japan . Nov. 20, 1897

RCX0415



avenue of Cryptomeria trees - Mitsui Park Wakimino Japan

28



RCX0416



Pagoda of the Takonda. Nara.



of Mr. Harri feeding some deer. Nara. Nov. 22

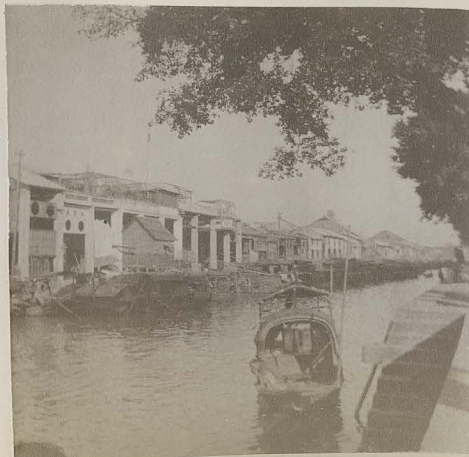

Canon. China
Dec. 18. 97



Osaka. Japan Nov. 18. 97

RC 80421



Mr. Miss. Dyer, Mrs. Dyer, Miss. Dyer, P. Harris - Nagasaki. RC 80420

Nov. 26, 1897

29



Nagasaki on city wall - Canton, China Dec. 8, 1897



Examination Halls Canton, China. Each cell is 4 1/2 ft high, with aperture for light - candidates for 2nd degree qualify here & spend 2 days in the prep. essay

RC 80461

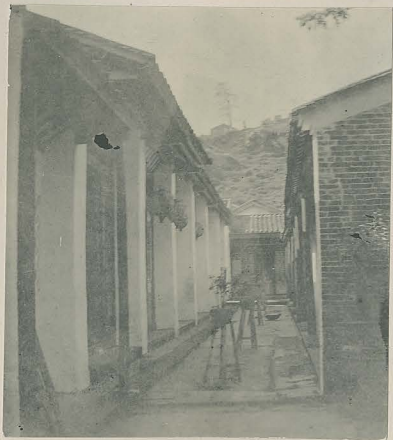

"City of the Dead" Canton, China



Nara - R. Harris



Ms. G. Harris at Mandarin's house near Macao
China.



The Peak, Hong Kong China. Mr. G. Harris
Mr. Stimpf, Harshorn, Mr. Hill. Dec. 1, 1897



Custom House at Portuguese & Chinese
Frontier at Macao - Dec. 10, 1897



Rosamond Overly, Mr. Ship's Rose, Mr. Sharpe, Mr. Hill, Mr. Harris, Mr. Hill
Mr. Harris
Mr. Sharpe.

Sm. near Japan
near Shanghai China



Capt. Mont. Verini, Wrenn, Craven, Reid, Harris, Potell - Hueston
Mr. Harris, Mr. Horder, Capt. Wickenden
"Singapore" Dec. 26, 1897



S.S. "Mizapor"

J.W.

(31)



moonlight

J.W.



Lighthouse near Penang. Shailo settlement See 23rd



Malay Home. Penang. Dec. 23rd 1897



Coolies on a coalheap. Singapore



Malay House - Singapore -



In? daimia. 7 miles from Colombo Ceylon. Dec 29th 1897.

32



Singapore -



Raffles Hotel, Singapore. Dec 20th



Colombo, Ceylon.
Club & cricket grounds



English church



Giant bamboo. Ceylon



Botanical gardens Singapore. See 20:



avenue of Palm trees Peradeniya Gardens Kandy Ceylon
Jan. 20 1895



Pradenia Gardens Kandy. Jan 2nd 1898

(34)



Pradenia gardens. India Rubber Tree



Dalada's temple, containing Buddha's tooth. Jan 3rd
Kandy Ceylon -





Shwe Dagon Pagoda Rangoon Burma. Feb 25. 1898

a solid brick pagoda covered with gold leaf. The "Spire" is gold plated & encased by jewels & is 370 feet in height. It contains actual relics of Gautama & of the 3 previous Buddhas. It stands on a mound & is ascended by 4 flights of stairs on the outer edge of the terrace surrounding the main pagoda are hundreds of small shrines, tall posts with long streamers of paper fastened to bamboos covered with prayers & multitudes of bells of all sizes. Buddhists say the shrine was erected 1500 B.C. 588 B.C. was a sacred spot for centuries before.

3rd largest bell in the world weighing 4 1/2 tons raised from the Irrawaddy by the Burmese after it had been lost here by the English & restored to its original position.



Main entrance to Shwe Dagon Pagoda Rangoon. This structure built of bricks & covered with plaster.



Feb. 19. 1899 elephants at McGregor Timber and Rangoon.



Elephant carrying home his dinner, near the 450 Pagodas at Mandalay.



Pavilion in palace grounds Mandalay where King Thewbaw surrendered to Gen. Prendergast 29 Nov. 1885-



Tshwe Dagon Pagoda, Rangoon



Jan Monastery Mandalay. Feb. 20. 1898



(37)

rayon



Serpent Temple.



Geoglyphs near The Annakan Pagoda. Feb 22 '44



Buddhist archbishops. Golden Monastery, Mandalay.



Miss Hamilton Captains Dewing Bernstein & Matthews - off Suez. March 15th 1898



March 21st 1898. Great Pyramid

RC 80410



Mr & Mrs. Miss Harris, Mr & Mrs. Prescott - March 21st 1898



Cairo.

39



The Sphinx.





40



Belleek Manor Ballina
Co. Mayo Ireland



gen. Knox Gore



Ballina



Hotel St. John's - Yards, Knox Gore. Col. Hughes



(H)



RC 80466

Iron Basin - Georgian Bay.



RC 80462

Miss a. Hanni H. Johnson. Mr. Reddome R. Michie / Davis
Mrs. Gilmour Harper & son Maxie Michie

RC 80463



Miss Mabel Macklem



RC 80464

Porcupine Point. Arthur's Island. G. Peay

RC 80465



Mr. Raymond - Mr. Hanni Mrs. W. Raymond - Mr. J. J. J. Mrs. Macklem
Mr. L. Kirkpatrick - Mr. Macklem S. Hodgson Mr. Langstaff.



RC 80467

C. Michie. a. Hanni Julia Davis W. Gilmour. Ruby Michie
Helen G. Johnson. Max Reddome.



RC 80468

Garnet Denison.

RC 80392

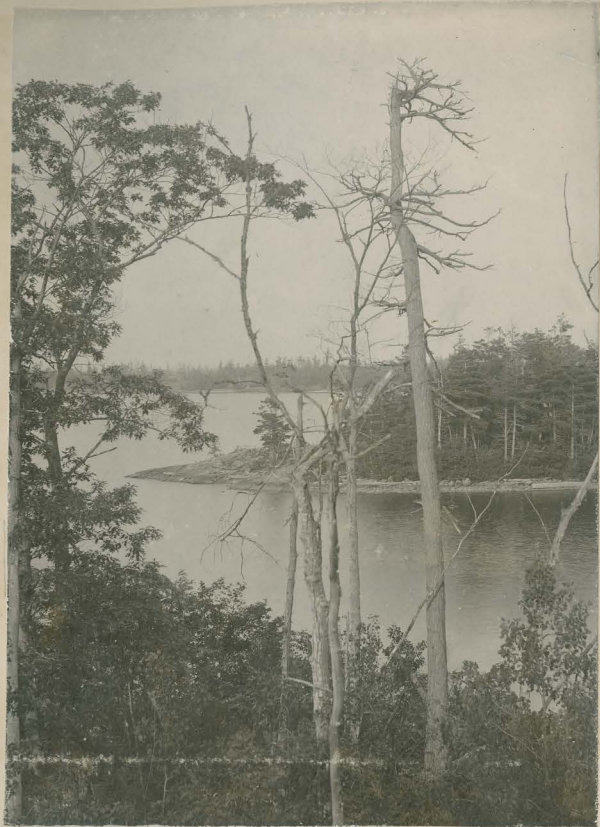

Bay on Arthur's Island. Georgian Bay. 1896

(42)

RC 80393



"The Lady Margaret" - 1897

RC 80469



1894

Arthur's Island - Mr. W. B. Raymond

RC 80470



Freddie Channel. G. Bay.

RC 80391



a double exposure on one plate -

RC 80400



Arthur Island.
Mr. Mackin. Mr. Wood. Gerritson. a. a. H.

RC 80471 (43)



Mr. Kuhlstrick. Mr. C. J. J. Mr. Macklem.
Mrs. S. Macklem - Waino Hodgson - Mr. Raymond.
1896 - Aralleonake - Tiffany Macklem -
1896

RC 80472



Camp at Arthur Island



W. B. R. Tiffany. Waino / L. K. C. J. G. C. S. M. - Mr. M. -
Arthur Island, 1896

RC 80394



Roscoe - Munkkoka - 1896
 Col. Vidal. Mr. Macdonnell. Mr. Labate. Mrs. Vidal. a. a. r.

44

RC 80474



Edith Boulton. May Griffin.
 Mrs. Whitehead. Miss Macdonnell (with camera/box.)

RC 80395



Shadow River Munkkoka

1898
 RC 80397

RC 80396



Rapids on the Munkkosh river. Munkkoka. 1895

RC 80398



m.c. kee. Dartsen senior

RC 80475

45



maud Jensen - samit Jensen

RC 80471



RC 80401



Beech grove. Muskoka - 1898



Captain Carpenter m. Harris - g. Gibson m. Macdonough - m. Keen
S. Macdonough - m. Jensen - Prof. Benson
Beechgrove Island 1898

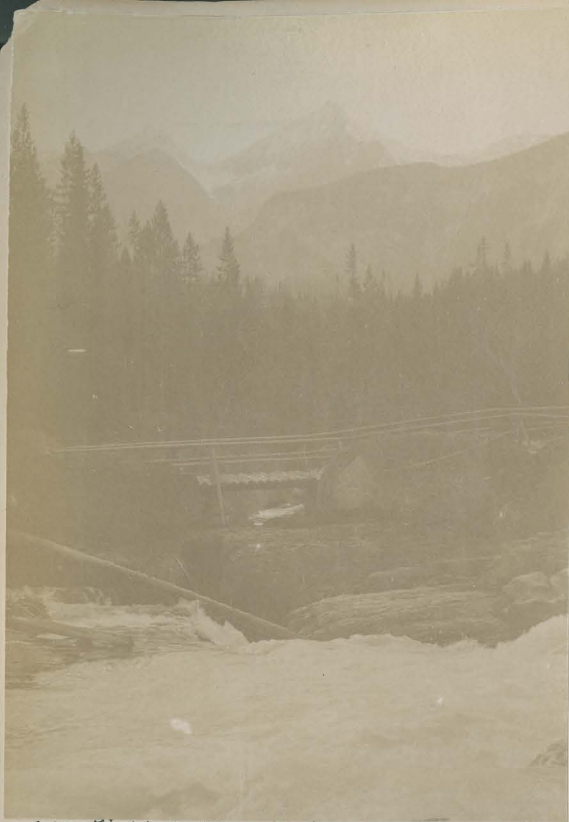

near Field British Columbia.

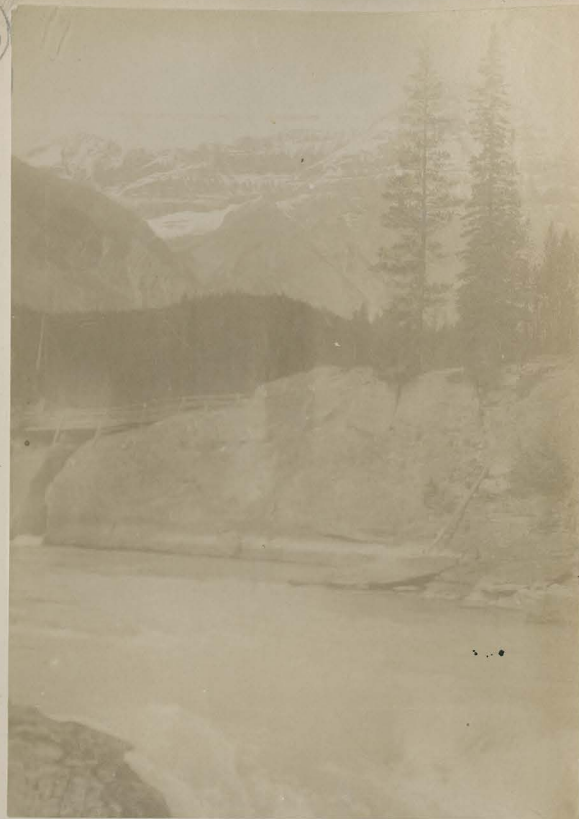

near Field. B.C.

RC80479



Stanley Park Vancouver B.C.



RC80478

R. Harris. J. Leckie. Greenwood B.C.





Market Place - Christiania Norway.



Ulfo.

Amway

(47)



Locks at Ulfo



Bellevue Island



Vorangeren church



Ulefos. Norway



Hiltedalen -

1893



Buanhaas flaccin. side

1893



Balthom. Norway.



Kingsburg.



adde.



Hiltedalen



near side

(48)



Street in Warwick. England. 1893



Warwick castle from the bridge

49



A. M. S. Knox & Co
Toquay.



Worcester.



Kenilworth castle



Mabel.



Alic



Worcester



Mabel, Alic, & Edith



and Anne
Torquay.

50



Edith Pennine - Starlebury Castle



matie's
Cott.
Torquay



Andromeda
Torquay
Mabel -
Alice v. h. h.
S. Knox & Co
1893



RC 80466

W. Rand. Col. Rand. Miss Rand. Miss Rand. 1893



Harlebury Castle. Worcester



avenue Harlebury. c. 1860 Peronne



Chapel at Harlebury Castle 1893



Lord Clifford
M^{rs} Peronne
M^{rs} Arthur Peronne
Lady Clifford
a. a. H.
Bishop of Worcester
M^{rs} C. Peronne
M^{rs} Martin



Harlebury Chapel

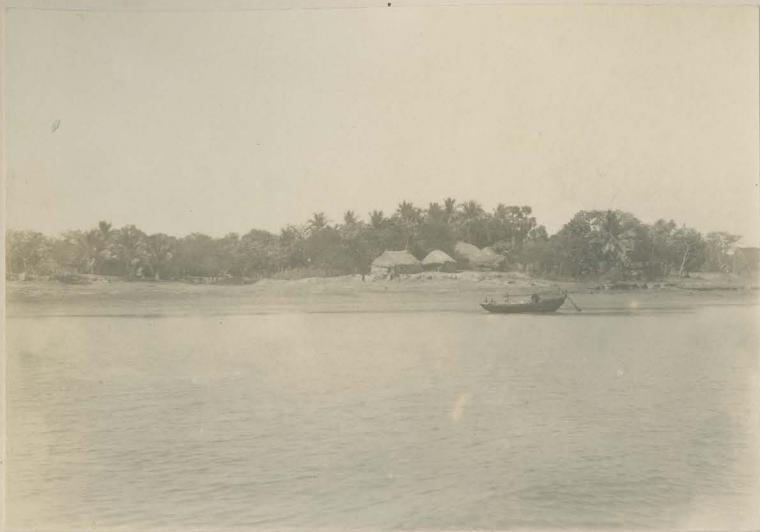

"Garden Reach" near Calcutta, India. Jan. 18th 1898. from
S.S. "Sumatra"



Gate of the great Imambarah n.w. of the Residency at Lucknow

52



Manikarnika
Ghat, Benares
one of the four
celebrated places
of Hindu sepul-
chre &
primarily
burning spot
for the dead.
During an
eclipse of the
sun. It is
visited by
multitudes of
people -

on the 22nd of
Jan. 1898.
a total eclipse
took place 40
miles from here
where it was
nearly total -





"In memory of Major Gen. Sir Henry Lawrence R.C.B. & the brave men who fell in defence of the Residency 1857"
The Lawrence Memorial Cross at Lucknow.



Residency, during the siege from May 30th to 27 November. Nearly 1000 people lived here.



E. Bailey Guard Gate Lucknow - commanded by St. Aithens the 13th N.Y.
on entering of Asper House is on the left - the banqueting hall on the right.
here did Sir H. Lawrence. In a room here the Enfield cartridges were made from Jewell's mould.



Banqueting hall used as a hospital & defended by the 71st B.S.N.I.
The line of defence was 2150 ft long & 1200 ft broad.



(54)

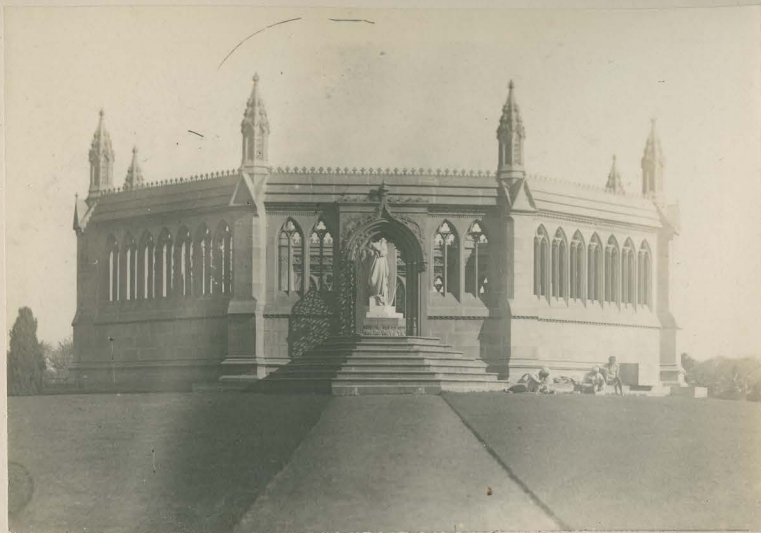

Memorial well & Gardens Cantonment

Jan 24 1898

In the centre of Gothic screen
is a marble angel of the Resur-
rection by Marochetti standing
over the well which contains
the bodies of 200 victims of
the massacre of the 16th June 1857

"Sacred to the perpetual memory of
a great company of Christian peo-
ple chiefly women & children who
near this spot were cruelly mur-
dered by the followers of the rebel
Rama Shunder Pant of Bithur
and cast the dying with the dead
into the well below on the 16th day
of June MDCCLVII "

Over the arch is the inscription
"These are they which came out
of great tribulation "



Victoria Memorial Delhi, erected to commemorate
name of Resonants of Officers who died during the
siege, in the plain to the N. on Jan. 1st 1857 the Queen
was proclaimed Empress of India by Lt & Lytton



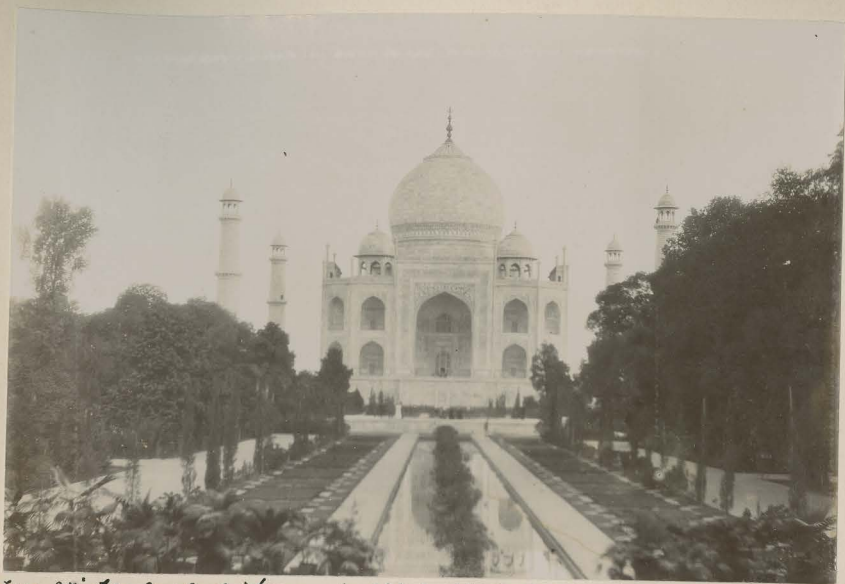

Jan 27. Taj mahal Agra - built by shah jehans as a tomb for his wife Asmand Banee (Muntaz mahal) who died 1629 at cost 31.748.026 rupees & took 17 years to build.

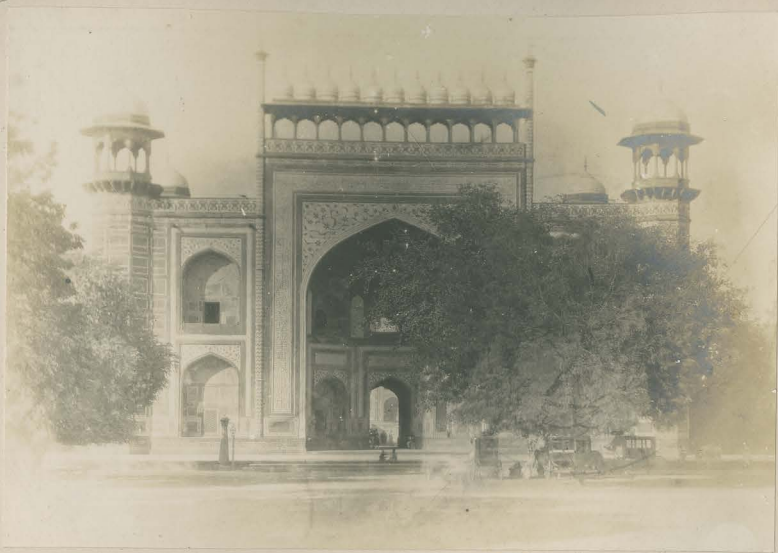

Great gateway of the Taj - Red sandstone inlaid with white marble -

Shahjahanabad



"Panch Mahal" Fatehpur Sikri 22 miles from Agra originally used by (cousin of) the court of Akbar, now deserted

Jan 29 1898



Amber, ancient capital of Jessore. built in 1600 & deserted in 1728

(57)



on the road to Amber 7 miles from Jessore

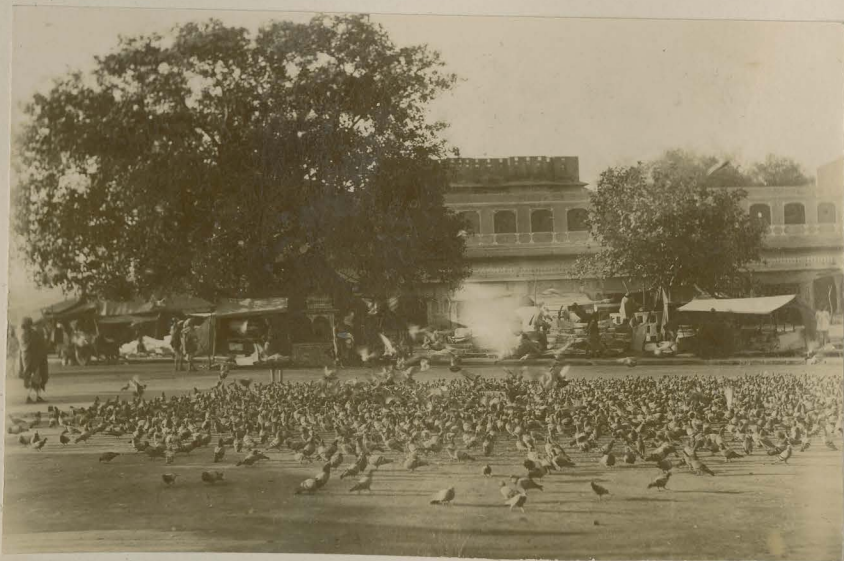

Market place Jessore Rajpistan. Jan 24, 1898



Mr. M. H. Harris in a bullock cart going to Amber Feb. 1, 1898



Feb. 5th
1898

Qutub Minar old Delhi, 240 ft high, a Mahomedan building, a tower of victory.

(58)



Delhi. Friday Feb. 5, 1898 - Juma Masjid mosque



Cashmere Gate Delhi, blown open during the attack of Sept. 14, '57
Home Secy Genl Commr Genl Surgeon Smith



Darjeeling Feb. 13, 1898
Mr. Harris Majr Genl D. Bolkester

